

For ROW on US-23 BR see sheet 94

For ROW on US-23, and CARPENTER RD. see sheet 28

Curve Data
 $\Delta = 10^{\circ} 03' R$
 $D = 2^{\circ} 12'$
 $T = 229.00'$
 $L = 456.80'$
 $PI = Sta. 94 + 14.70$

Curve Data
 $\Delta = 1^{\circ} 49' L$
 $D = 0^{\circ} 30'$
 $T = 181.60'$
 $L = 363.34'$
 $PI = Sta. 148 + 00.00$

Curve Data
 $\Delta = 4^{\circ} 22' L$
 $D = 1^{\circ} 00'$
 $T = 234.90'$
 $L = 470.00'$
 $PI = Sta. 57 + 00.00$

Curve Data
 $\Delta = 6^{\circ} 08' L$
 $D = 2^{\circ} 00'$
 $T = 153.50'$
 $L = 306.70'$
 $PI = Sta. 77 + 74.70$

PARCEL	GRANTOR	INST	DATE RECORDED	LIBER-PAGE
98	F. FEINER	D	03-11-70	1319-275
99	YPSILANTI SAVINGS BANK	D	01-28-70	1326-630
100	CITIES SERVICES DIL	D	12-01-70	1343-778
101	CLEARY COLLEGE	D	09-03-70	1336-698
274N	SHELL OIL COMPANY	E	08-21-72	1408-508
C-300	C. CARVER	E	04-15-76	1544-746

Parcel	Grantor	Inst	Date Recorded	Acquired by County	Libers-Pages
1	John Maulbetsch	E	1-3-24		240-589
2	"	"	"		240-597
3	James Monaghan	"	"		240-598
4	"	"	"		240-604
15	James H. Mc Donald	"	"		240-586
16	Ypsilanti - Ann Arbor Lda	"	"		240-615
17	Charles W Leverett	"	"		240-617
19	Clayton E. Deake	"	"		240-621
20	"	"	"		240-621

RIGHT-OF-WAY MAP

DRAWN BY: WILCOX	CHECKED BY:	ROUTE	PROJ. JOB#	CONTROL SECTION	SHEET NO.
LAST REVISION DATE: APRIL 2005		M-17	81-19	06954B	95
COUNTY: WASHTENAW			01142B	81081	
FILE NO.: 81-R-1					

C.S. 81081

Proj. 81-19

NW-SE
Sec. 6
Curve Data
Δ = 1° 34' R
D = 0° 20'
T = 234.90'
L = 470.00'
PI. = Sta. 57 + 00

NE-SE
Sec. 6

T. 3 S. - R. 7 E.

City of
YPSILANTI

PLAT OF COLLEGE HEIGHTS ESTATES

COLLEGE HEIGHTS SUB. NO. 1

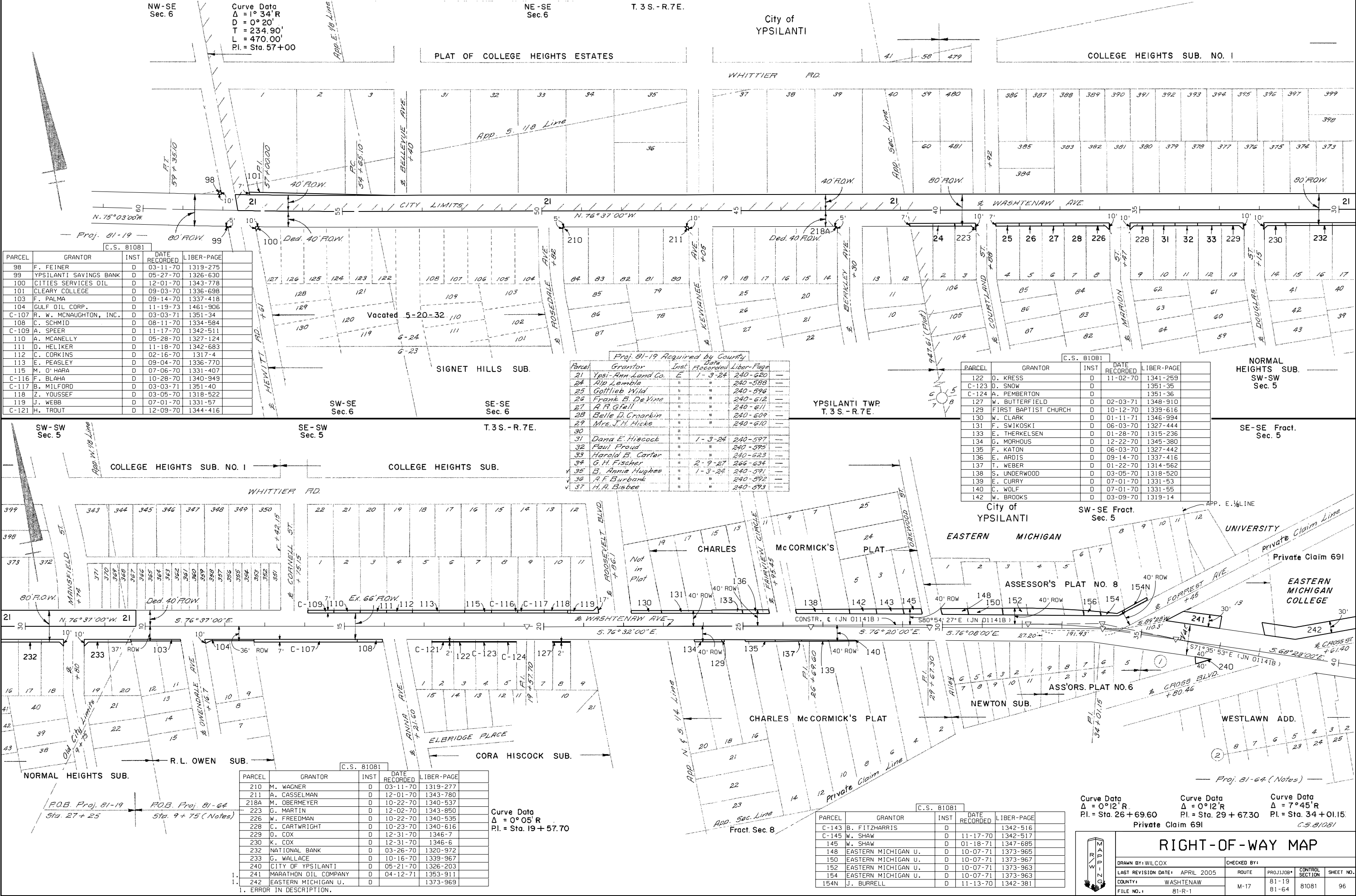

PARCEL	GRANTOR	INST	DATE RECORDED	LIBER-PAGE
98	F. FEINER	D	03-11-70	1319-275
99	YPSILANTI SAVINGS BANK	D	05-27-70	1326-630
100	CITIES SERVICES OIL	D	12-01-70	1343-778
101	CLEARY COLLEGE	D	09-03-70	1336-698
103	F. PALMA	D	09-14-70	1337-418
104	GULF OIL CORP.	D	11-19-73	1461-906
C-107	R. W. MCNAUGHTON, INC.	D	03-03-71	1351-34
108	C. SCHMID	D	08-11-70	1334-584
C-109	A. SPEER	D	11-17-70	1342-511
110	A. MCANELLY	D	05-28-70	1327-124
111	D. HELIKER	D	11-18-70	1342-683
112	C. CORKINS	D	02-16-70	1317-4
113	E. PEASLEY	D	09-04-70	1336-770
115	M. O'HARA	D	07-06-70	1331-407
C-116	F. BLAHA	D	10-28-70	1340-949
C-117	B. MILFORD	D	03-03-71	1351-40
118	Z. YOUSSEF	D	03-05-70	1318-522
119	J. WEBB	D	07-01-70	1331-57
C-121	H. TROUT	D	12-09-70	1344-416

Proj. 81-19 Acquired by County

Parcel	Grantor	Inst	Recorded	Lib. Page
21	Ypsi-Ann Land Co.	E	1-3-24	240-620
24	Alp Lambie	"	"	240-588
25	Gottlieb Wild	"	"	240-596
26	Frank B. De Vine	"	"	240-612
27	A R Gfeil	"	"	240-611
28	Belle D. Croarkin	"	"	240-609
29	Mrs. J. H. Hicks	"	"	240-610
30	"	"	"	"
31	Dana E. Hiscock	"	1-3-24	240-597
32	Paul Proud	"	"	240-595
33	Harold B. Carter	"	"	240-623
34	G. H. Fischer	"	2-9-27	266-634
35	B. Annie Hughes	"	1-3-24	240-591
36	A. F. Burbank	"	"	240-592
37	H. A. Biabee	"	"	240-593

PARCEL	GRANTOR	INST	DATE RECORDED	LIBER-PAGE
122	O. KRESS	D	11-02-70	1341-259
C-123	D. SNOW	D	"	1351-35
C-124	A. PEMBERTON	D	"	1351-36
127	W. BUTTERFIELD	D	02-03-71	1348-910
129	FIRST BAPTIST CHURCH	D	10-12-70	1339-616
130	W. CLARK	D	01-11-71	1346-994
131	F. SWIKOSKI	D	06-03-70	1327-444
133	E. THERKELSEN	D	01-28-70	1315-236
134	G. MORHOUS	D	12-22-70	1345-380
135	F. KATON	D	06-03-70	1327-442
136	E. ARDIS	D	09-14-70	1337-416
137	T. WEBER	D	01-22-70	1314-562
138	S. UNDERWOOD	D	03-05-70	1318-520
139	E. CURRY	D	07-01-70	1331-53
140	C. WOLF	D	07-01-70	1331-55
142	W. BROOKS	D	03-09-70	1319-14

PARCEL	GRANTOR	INST	DATE RECORDED	LIBER-PAGE
210	M. WAGNER	D	03-11-70	1319-277
211	A. CASSELMAN	D	12-01-70	1343-780
218A	M. OBERMEYER	D	10-22-70	1340-537
223	G. MARTIN	D	12-02-70	1343-850
226	W. FREEDMAN	D	10-22-70	1340-535
228	C. CARTWRIGHT	D	10-23-70	1340-616
229	D. COX	D	12-31-70	1346-7
230	K. COX	D	12-31-70	1346-6
232	NATIONAL BANK	D	03-26-70	1320-972
233	G. WALLACE	D	10-16-70	1339-967
240	CITY OF YPSILANTI	D	05-21-70	1326-203
241	MARATHON OIL COMPANY	D	04-12-71	1353-911
242	EASTERN MICHIGAN U.	D	"	1373-969

PARCEL	GRANTOR	INST	DATE RECORDED	LIBER-PAGE
C-143	B. FITZHARRIS	D	"	1342-516
C-145	W. SHAW	D	11-17-70	1342-517
145	W. SHAW	D	01-18-71	1347-685
148	EASTERN MICHIGAN U.	D	10-07-71	1373-965
150	EASTERN MICHIGAN U.	D	10-07-71	1373-967
152	EASTERN MICHIGAN U.	D	10-07-71	1373-963
154	EASTERN MICHIGAN U.	D	10-07-71	1373-963
154N	J. BURRELL	D	11-13-70	1342-381

Curve Data
Δ = 0° 12' R
PI. = Sta. 26 + 69.60

Curve Data
Δ = 0° 12' R
PI. = Sta. 29 + 67.30

Curve Data
Δ = 7° 45' R
PI. = Sta. 34 + 01.15

Private Claim 691
C.S. 81081

RIGHT-OF-WAY MAP

DRAWN BY: WILCOX	CHECKED BY:	PROJ. JOB:	CONTROL SECTION:	SHEET NO.:
LAST REVISION DATE: APRIL 2005	ROUTE:	81-19	81-64	96
COUNTY: WASHTENAW	M-17	81-64	81081	
FILE NO.:	81-R-1			

1. ERROR IN DESCRIPTION.

SE-SE Fract.
Sec. 5

T.3S. - R.7E.

Private Claim 691

Curve Data (Const.)
Δ = 28° 36' 00" L.
D = 30° 00' 00"
T = 49.24'
L = 96.43'
PC = Sta. 54 + 27.39
PI = Sta. 54 + 76.63
PT = Sta. 55 + 23.82

Station Equation
Sta. 55 + 23.82 back =
Sta. 55 + 25.87 ahead.
Line shortens 2.05'

FOR ADDITIONAL ROW
LOCATED IN WESTERN AND
N & C ADD. SEE SHT 155.

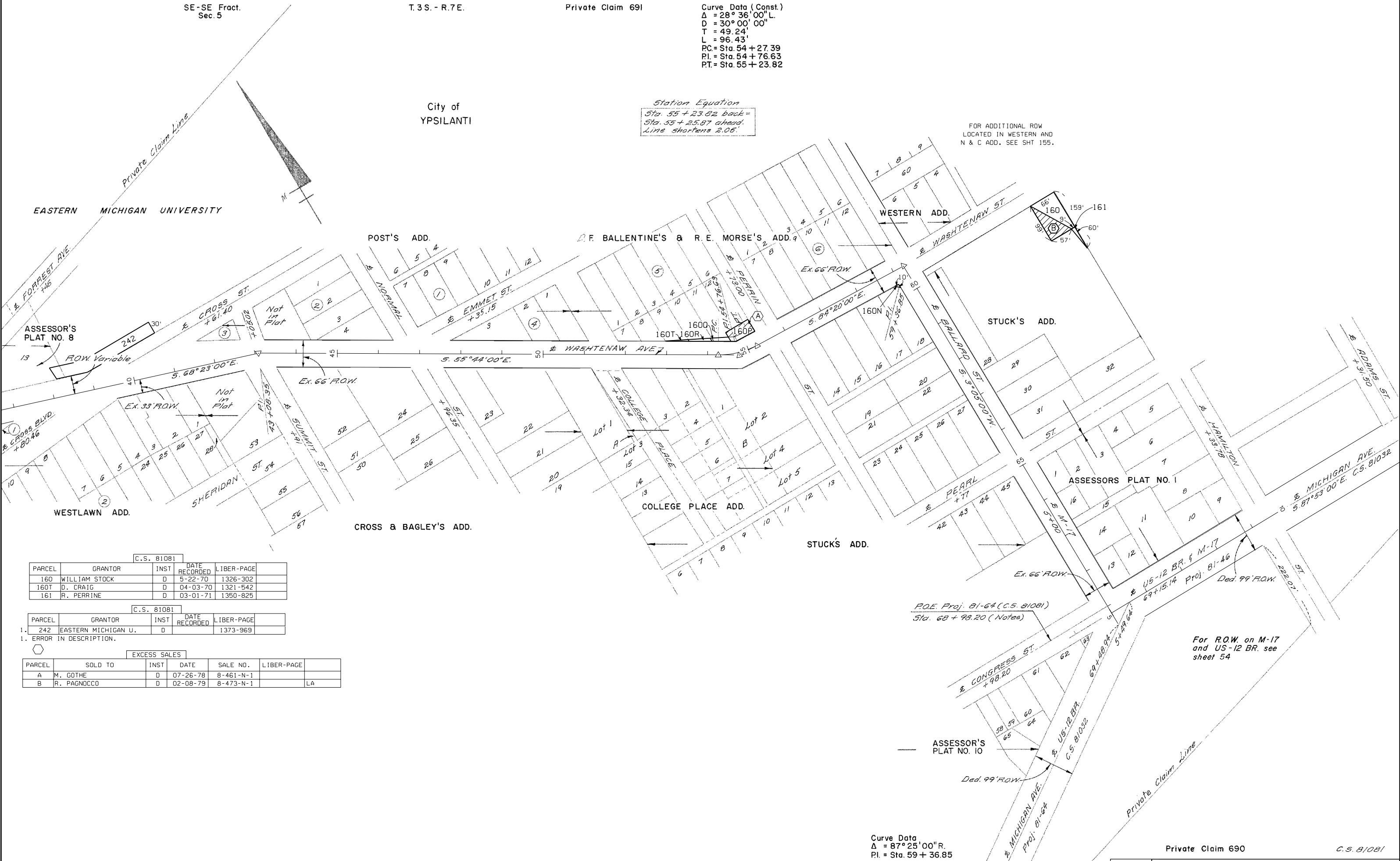

C.S. 81081					
PARCEL	GRANTOR	INST	DATE RECORDED	LIBER-PAGE	
160	WILLIAM STOCK	D	5-22-70	1326-302	
160T	D. CRAIG	D	04-03-70	1321-542	
161	R. PERRINE	D	03-01-71	1350-825	

C.S. 81081					
PARCEL	GRANTOR	INST	DATE RECORDED	LIBER-PAGE	
242	EASTERN MICHIGAN U.	D		1373-969	

1. ERROR IN DESCRIPTION.

EXCESS SALES					
PARCEL	SOLD TO	INST	DATE	SALE NO.	LIBER-PAGE
A	M. GÖTHE	D	07-26-78	8-461-N-1	
B	R. PAGNOCCO	D	02-08-79	8-473-N-1	LA

Curve Data
Δ = 87° 25' 00" R.
PI = Sta. 59 + 36.85

Curve Data
Δ = 12° 39' 00" R.
PI = Sta. 43 + 08.35 — Proj. 81-64 (Notes) — Private Claim 691

Private Claim 690

C.S. 81081

RIGHT-OF-WAY MAP

DRAWN BY: WILCOX	CHECKED BY:	ROUTE	PROJ. JOB#	CONTROL SECTION	SHEET NO.
LAST REVISION DATE: APRIL 2005		M-17	81-64	81081	97
COUNTY: WASHTENAW					
FILE NO.: 81-R-1					